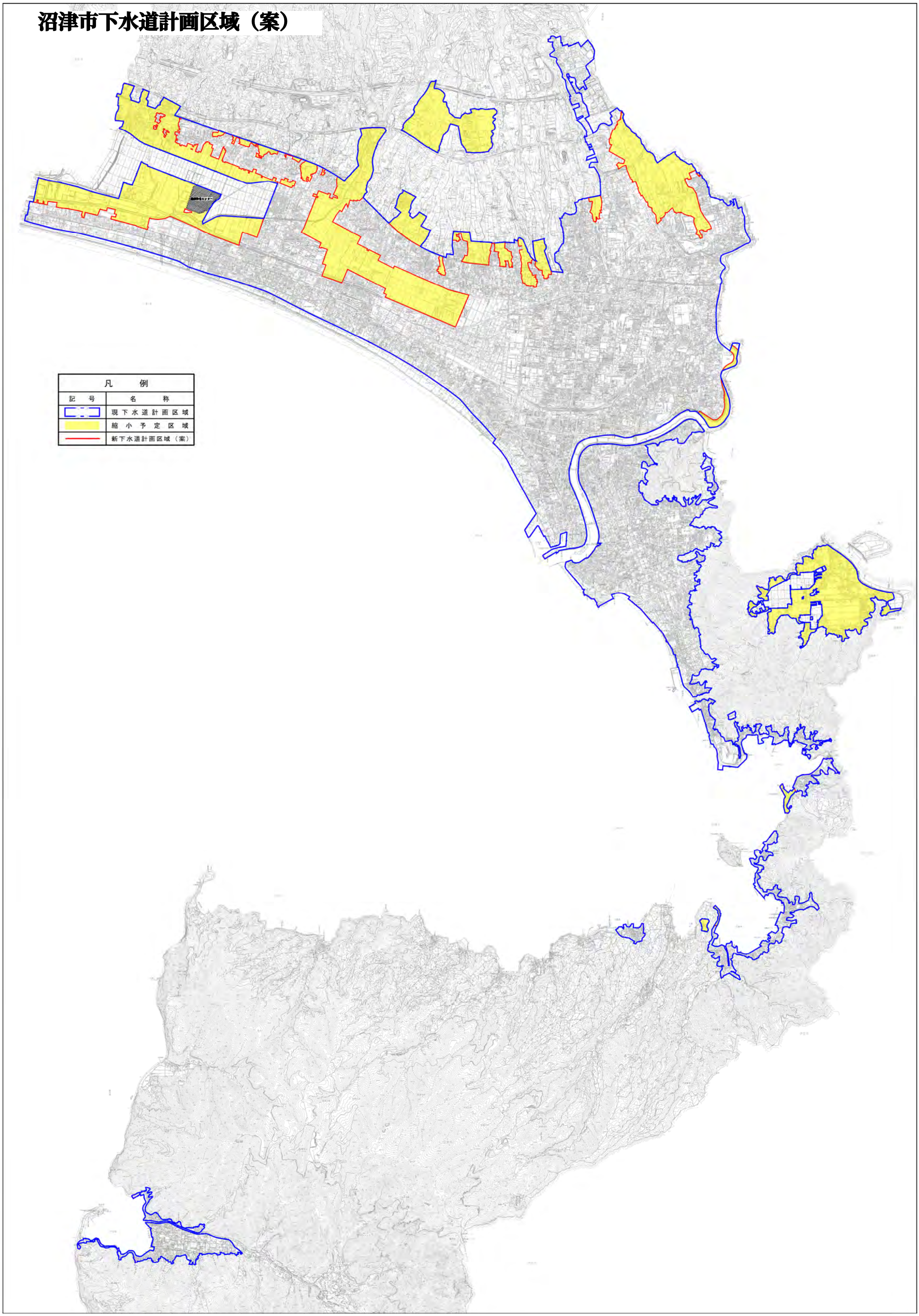沼津市下水道計画区域（案）