

Piccolo

沼津市歌

(吹奏楽・斉唱付き)

高橋 清 作詞

中田喜直 作曲

川口三郎 編曲

Moderately Slow ♩ = 80 ca.

2 *mf* *f* *accel.*

Allegro moderato ♩ = 96 ca.

6 *mf* *f* **A** 8

B 4 *mf* *f* **C** *tr*

13. 24 *mf* *f* *tr*

D *mf* *D.S.*

32 *f* *mf* *tr*

37 *ff* *f* *tr*

Flute 1

沼津市歌

(吹奏楽・斉唱付き)

高橋 清 作詞

中田喜直 作曲

川口三郎 編曲

Moderately Slow ♩ = 80 ca.

mf *f* *mp*

Allegro moderato ♩ = 96 ca.

accel. *mf* *f*

A 2nd, 4th time only *mf* *Play*

B *mf*

cresc. *mf* *f* *tr*

1.3. 2. *mf* *mp* *tr*

D *mf* *D.S.*

f *tr*

mf *cresc.*

ff *tr* *tr*

Flute 2

沼津市歌

(吹奏楽・斉唱付き)

高橋 清 作詞

中田喜直 作曲

川口三郎 編曲

Moderately Slow ♩ = 80 ca.

Oboe

沼津市歌

(吹奏楽・斉唱付き)

高橋 清 作詞

中田喜直 作曲

川口三郎 編曲

Moderately Slow ♩ = 80 ca.

Bassoon

沼津市歌

(吹奏楽・斉唱付き)

高橋 清 作詞

中田喜直 作曲

川口三郎 編曲

Moderately Slow ♩ = 80 ca.

Clarinet in E^b

沼津市歌

(吹奏楽・斉唱付き)

高橋 清 作詞

中田喜直 作曲

川口三郎 編曲

Moderately Slow ♩ = 80 ca.

Allegro moderato ♩ = 96 ca.

Clarinet in B \flat 1

沼津市歌

(吹奏楽・斉唱付き)

高橋 清 作詞

中田喜直 作曲

川口三郎 編曲

Moderately Slow $\text{♩} = 80 \text{ ca.}$

5 *accel.*

Allegro moderato $\text{♩} = 96 \text{ ca.}$

A

D

Clarinet in B \flat 2

沼津市歌

(吹奏楽・斉唱付き)

高橋 清 作詞

中田喜直 作曲

川口三郎 編曲

Moderately Slow $\text{♩} = 80 \text{ ca.}$

accel.

Allegro moderato $\text{♩} = 96 \text{ ca.}$

A

B

C

D

D.S.

Clarinet in B \flat 3

沼津市歌

(吹奏楽・斉唱付き)

高橋 清 作詞

中田喜直 作曲

川口三郎 編曲

Moderately Slow $\text{♩} = 80 \text{ ca.}$

Alto Clarinet

沼津市歌

(吹奏楽・斉唱付き)

高橋 清 作詞

中田喜直 作曲

川口三郎 編曲

Moderately Slow ♩ = 80 ca.

5 *accel.*

Allegro moderato ♩ = 96 ca.

A

13

B

3

20

C

24

1.3.

2.

D

32

37

Bass Clarinet

沼津市歌

(吹奏楽・斉唱付き)

高橋 清 作詞

中田喜直 作曲

川口三郎 編曲

Moderately Slow ♩ = 80 ca.

mf f

5 accel. mp f

A mp

B mp leggiero

C f

24 1.3. 2. mf

D mp mf D.S.

f

35 mf cresc. ff

39 mf

Alto Sax 1

沼津市歌

(吹奏楽・斉唱付き)

高橋 清 作詞

中田喜直 作曲

川口三郎 編曲

Moderately Slow ♩ = 80 ca.

5 *accel.*

Allegro moderato ♩ = 96 ca.

A

14

B

19

C

24

1.3.

2.

tr

D

32

tr

35

38

D.S.

Alto Sax 2

沼津市歌

(吹奏楽・斉唱付き)

高橋 清 作詞

中田喜直 作曲

川口三郎 編曲

Moderately Slow ♩ = 80 ca.

accel.

Allegro moderato ♩ = 96 ca.

A

B

C

1.3.

2.

D

32

35

38

Tenor Sax

沼津市歌

(吹奏楽・斉唱付き)

高橋 清 作詞

中田喜直 作曲

川口三郎 編曲

Moderately Slow ♩ = 80 ca.

accel.

Allegro moderato ♩ = 96 ca.

A

1.3.

2.

D

Baritone Sax

沼津市歌

(吹奏楽・斉唱付き)

高橋 清 作詞

中田喜直 作曲

川口三郎 編曲

Moderately Slow ♩ = 80 ca.

Allegro moderato ♩ = 96 ca.

Vocals

沼津市歌

(吹奏楽・斉唱付き)

高橋 清 作詞
中田 喜直 作曲
川口 三郎 編曲

Moderately Slow ♩ = 80 ca.

Allegro moderato ♩ = 96 ca.

6

2

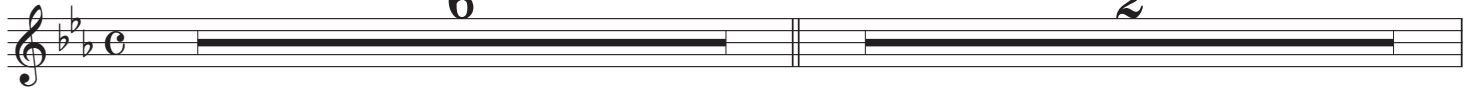

A

mp

B

mf

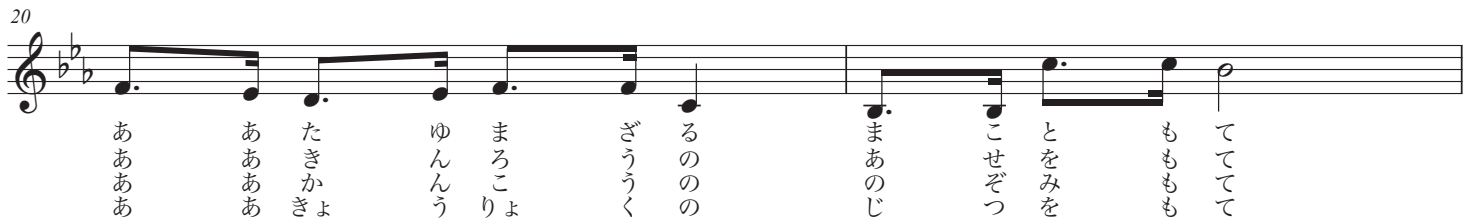

C

f

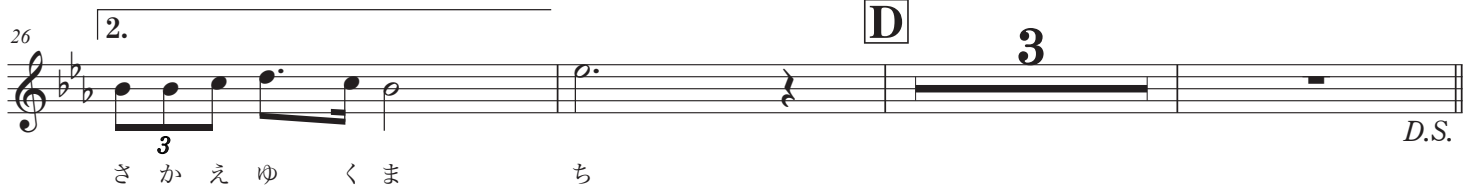

D

3

D.S.

Trumpet in B^b 1

沼津市歌

(吹奏楽・斉唱付き)

高橋 清 作詞
中田喜直 作曲
川口三郎 編曲

Moderately Slow ♩ = 80 ca.

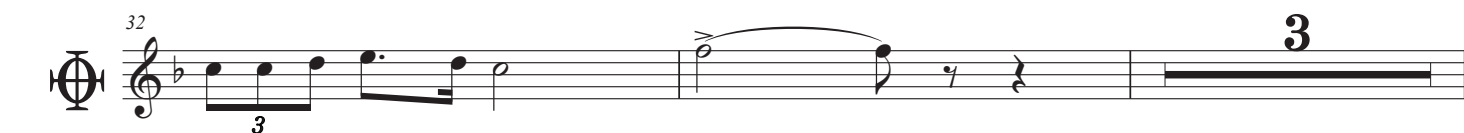
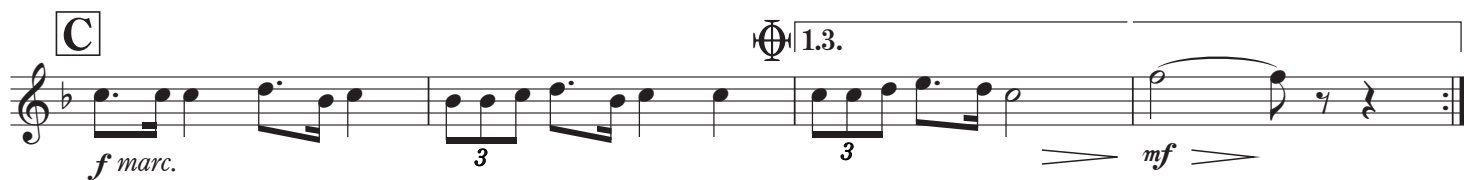
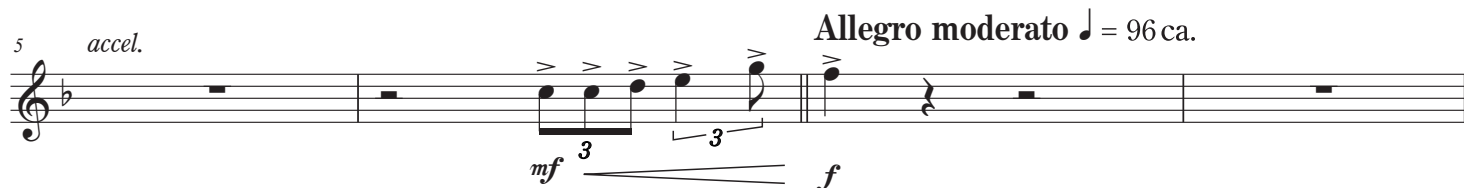

Trumpet in B^b2,3

沼津市歌

(吹奏楽・斉唱付き)

高橋 清 作詞

中田喜直 作曲

川口三郎 編曲

Moderately Slow ♩ = 80 ca.

mf *f*

accel.

Allegro moderato ♩ = 96 ca.

mf *f*

A

8

B

3

mf *f*

C

1.3.

f marc. *mf*

f *D.S.*

f

ff *f*

Horn in F 1

沼津市歌

(吹奏楽・斉唱付き)

高橋 清 作詞

中田喜直 作曲

川口三郎 編曲

Moderately Slow ♩ = 80 ca.

Horn in F 2

沼津市歌

(吹奏楽・斉唱付き)

高橋 清 作詞

中田喜直 作曲

川口三郎 編曲

Moderately Slow ♩ = 80 ca.

accel.

2

6

Allegro moderato ♩ = 96 ca.

A 8 B

18

1°

a2

3 3 3

mp cresc. mf

C

3 3 3

1.3.

3 3

f marc. mf

26

2.

3 3

D 3

D.S.

32

3 3

2

mf f

38

ff

Trombone 1

沼津市歌

(吹奏楽・斉唱付き)

高橋 清 作詞

中田喜直 作曲

川口三郎 編曲

Moderately Slow ♩ = 80 ca.

2

f *mp*

accel.

8

Allegro moderato ♩ = 96 ca.

7

mf *mp*

A

8

B

mp cresc. *mf*

C

f marc. *mf*

1.3.

26

mf

D

3

D.S.

32

mf

3

38

ff

3

Trombone 3

沼津市歌

(吹奏楽・斉唱付き)

高橋 清 作詞

中田喜直 作曲

川口三郎 編曲

Moderately Slow ♩ = 80 ca.

2 *accel.*

f *mp*

7 Allegro moderato ♩ = 96 ca.

mf *mp* 8

B

3

mp cresc. *mf*

C

f marc. 1.3. *mf*

26

2.

D

3

mf *D.S.*

32

mf

38

ff

Euphonium

沼津市歌

(吹奏楽・斉唱付き)

高橋 清 作詞

中田喜直 作曲

川口三郎 編曲

Moderately Slow ♩ = 80 ca. accel. **2**

mf *f*

Allegro moderato ♩ = 96 ca.

7 **A** **B**

mf *mf*

C 13.

f marc. *mf*

26 **D**

mf *D.S.*

32

mf

38

ff

Tuba

沼津市歌

(吹奏楽・斉唱付き)

高橋 清 作詞

中田喜直 作曲

川口三郎 編曲

Moderately Slow ♩ = 80 ca.

2 *accel.*

f *mp*

7 *Allegro moderato* ♩ = 96 ca.

A 2 *mp*

f *mp*

12 3

B B.C.I.

mp leggiero Play *mf*

21 **C** 1.3. *f* *mf*

26 2. **D** 3 *D.S.*

32 4 *ff*

39 3

Timpani

沼津市歌

(吹奏楽・斉唱付き)

高橋 清 作詞
中田喜直 作曲
川口三郎 編曲

Moderately Slow ♩ = 80 ca.

accel.

Snare Drum

沼津市歌

(吹奏楽・斉唱付き)

高橋 清 作詞
中田喜直 作曲
川口三郎 編曲

Moderately Slow ♩ = 80 ca.

Allegro moderato ♩ = 96 ca.

6 2 A 8

B 4 S.D. C

23 1.3.

26 2. D 3 D.S.

32

36 2 S.D. f 3 3 3 3 3 ff 3

Crash Cymbals & Bass Drum

沼津市歌

(吹奏楽・斉唱付き)

高橋 清 作詞
中田喜直 作曲
川口三郎 編曲

Moderately Slow ♩ = 80 ca.

Allegro moderato ♩ = 96 ca.

Suspended Cymbal & Glockenspiel

沼津市歌

(吹奏楽・斉唱付き)

高橋 清 作詞
中田喜直 作曲
川口三郎 編曲

Moderately Slow ♩ = 80 ca.

Allegro moderato ♩ = 96 ca.

Sus.Cym.

p *mf*

4

A 8 **B** 4 **C**

Sus.Cym.

mp *f*

23

1.3. Glock.

mf

2

D

mp *mf* D.S.

32

mp *f*

2

37

Glock.

mp *f*

2

Harp

沼津市歌

(吹奏楽・斉唱付き)

高橋 清 作詞

中田喜直 作曲

川口 三郎 編曲

Moderately Slow ♩ = 80 ca.

Allegro moderato ♩ = 96 ca.

D.S.