

# Numazu Newsletter

No. 280

May 15, 2014

Voluntary Supporters  
Kalamazoo Division NICE

## INFORMATION

<http://www.city.numazu.shizuoka.jp/>

You can get information about Numazu twice a month on this home page and some hard copies issued by Supportive Volunteers at the Tourist Information Office at the Numazu Station, Palette, the City Library Participation, the City Gymnasium, Speakeasy, the Tap Room, Catholic Church, Kato Gakuen, Chiku Centers and the City Hall.

Registration of  
'*Mel Numa*':

Numazu city mail magazine

Sending Numazu Topics  
via

YouTube & facebook



### Dental Health Week, June 4 (Wed) ~ 10 (Tue)

For a healthy body, it is important to maintain dental and oral health. Why don't you take this opportunity to acquire proper knowledge about oral health care to prevent dental problems?

Inquiries: Health Promotion Division ☎ 055-951-3480

When: June 1 (Sun), 9:30 ~ 12:00 (Reception Close: 11:30)

Where: San-Well Numazu

Contents: ① Dental check-up, dental health consultation, tooth brushing instruction, fun quizzes, topical fluoride application, etc.

② Pretending to be a kid dentist (80 children in order of arrival)

③ Award ceremony and dental check up for 8020 achievers

Applicants: ① Anyone ② Children aged 5 and older

③ People aged 80 and older who keep 20 or more of their own teeth

\*There are free toothbrushes, prizes in a lottery, etc.

\*Dental hygiene posters drawn by elementary and middle school students will be displayed between June 1 (Sun) and 7 (Sat).



### June 5 (Thu) is the Due Date of the Payment for Kei Car Tax (Light Vehicle Tax)

Inquiries: Tax Collection Division ☎ 055-934-4730

National Health Insurance Division ☎ 055-934-4727

You can pay at convenience stores until the deadline. You can also pay the municipal tax and national health insurance premium on the following days:

Available on weekend: <b>May 25 (Sun), 9:00 ~ 15:00</b>	Available at night: <b>May 27 (Tue), until 20:00</b>
--	---

Where: Tax Collection Division (City Hall 2F), National Health Insurance Division (City Hall 1F)



## Information from Health Center

Inquiries: Health Promotion Division (in Health Center) ☎ 055-951-3480

### ◆ Specific Medical Checkup and Health Screening for Cancer Subsidized by Numazu City from June 16 (Mon) to Oct. 31 (Fri)

Numazu Medical Checkup Ticket will be sent to citizens at the beginning of June.

If you haven't received the ticket by that time but want to take the medical checkup, please call the Health Center.



\*The details will be informed on 'Medical Checkup Information 2014, which will be delivered with Koho Numazu (June 1 version), or it can be seen on Numazu City's Website.

\*Please take the medical checkup as fast as you can.

◆ A free checkup coupon of cervical cancer, breast cancer, colorectal cancer and viral hepatitis will be sent to people who meet the age on the table below. We recommend you to take a regular checkup.

Cervical cancer (only women)		Colorectal cancer, viral hepatitis	
Age	Date of birth	Age	Date of birth
20	4/2, 1993 ~ 4/1, 1994	40	4/2, 1973 ~ 4/1, 1974
		45	4/2, 1968 ~ 4/1, 1969
Breast cancer (only women)		50	4/2, 1963 ~ 4/1, 1964
Age	Date of birth	55	4/2, 1958 ~ 4/1, 1959
40	4/2, 1973 ~ 4/1, 1974	60	4/2, 1953 ~ 4/1, 1954

### ☆Dietary Education: "Wa" Café Cooking Class

Let's enjoy cooking nutritionally well-balanced colorful Japanese food with vegetables in season!

When: June 19(Thu), 10:00 ~ 14:00 / Where: Dai-5 Chiku Center (cooking room)

Applicants: 20-49 year-old mothers whose children are 3 ~ 8 years old and live in Numazu

Capacity: 20 people (In order of arrival)

Fee: 520 yen a person (food stuff and insurance)

Things to bring: an apron, a scarf, 2 dishcloths, writing utensils and a towel

How to apply: by phone at 8:30 on May 22(Thu)



### ☆Health Checkup Booth at Health Center



Adults over 20 who live in Numazu can take a simple medical checkup.

There are also some public health nurses, dietitians and nurses there.

When: 9:00 ~ 16:15 on weekdays (30 minutes for each person)

Checkup items:

- Bone density (for people who haven't checked it for 1 year)
- Body Organism (for people who haven't checked it for 6 months)
- Carbon monoxide concentration check (for smokers)

What to bring: your personal health record booklet (if you have)

How to apply: by phone (You need to make an appointment.)

## **Recruitment** ~~ Sponsors for Kano River Firework Display of Summer Festival ~~



Applications and Inquiries: NPO Numazu Tourist Agency

☎ 055-964-1300

Numazu Tourism and Exchange Division

☎ 055-934-4747

Would you like to be sponsors for Kano River Summer Firework Display? You can give messages to celebrate a coming of age ceremony, your wedding, 60<sup>th</sup> birthday and graduation.

Firework types:

*Sosaku Hayauchi* = 55,000 yen

Star Mine = 110,000 yen per a machine

Middle-sized Star Mine = 165,000 yen per a machine

Large-sized Star Mine = 220,000 yen per a machine

When: July 26(Sat), 27(Sun) [In case of rain, the firework display will be put off.]

Privileges: You can see the fireworks from a special seat.

Your name will be written in the summer festival leaflet.

How to apply: By phone by June 6 (Fri) \*You will receive an application form later.

\*Please check Facebook, “Numazu Topics” on the day.

## **Information** ~~“Nigiwai Hiroba”: A New Square will Open ~~

### in front of the South Exit of JR Numazu Station in June

Inquiries: Commerce and Industry Promotion Division ☎ 055-934-4748

Come to enjoy open cafés, morning markets, flea markets, beer gardens, workshops, etc.

Call us if you have an idea about the events held there or you want to appear on the stage.

Applications& inquiries: The executive of *Nigiwai* in *Yudai Co.* ☎ 055-933-1200

Homepage: <http://www.yudai.co.jp/nigiwai/>



[South exit of Numazu Station]

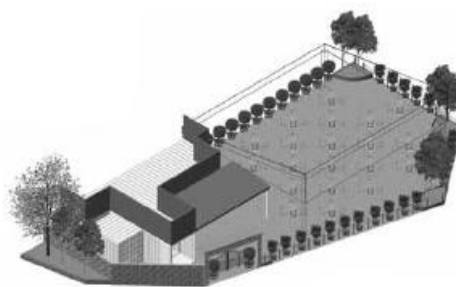

[image]

## **Lectures / Classes**~~Recruitment of “Numazu Citizen’s College”~~

Applications & Inquiries: Lifelong Learning Division ☎ 055-934-4870

When: 14:30 ~ 16:00

Where: Senbon Plaza Music Hall (③ Plaza Verde Convention Hall B)

(⑤ San-Well Numazu Multi-Purpose Hall)

Applicants: People who are junior high school age and over and live or commute to Numazu City

Capacity: 200 people (In case of too many applicants, there will be a drawing.)

Fee: 4,500 yen (9 lectures in total)

How to apply: By phone by June 13(Fri)

	When	Topic	Lecturer
①	July 5 (Sat)	Cutting-edge Medical Care and Cancer Care	Ken Yamaguchi (President of Shizuoka Cancer Center)
②	July 19 (Sat)	Japanese Technology Staked on the Huge Eyes “ALMA” ~The ALMA Radio Telescope, which peer into the Creation of the Universe 13.8 billion years ago~	Kazuma Yamane (Non-fiction writer)
③	Aug. 9 (Sat)	Technology as Culture	Mōri Mamoru (Astronaut)
④	Aug. 16 (Sat)	How Interesting Weather Forecast Is!	Nobuyuki Hirai (Certified weather forecaster)
⑤	Aug. 30 (Sat)	How to Use Our Brain to be Happy	Kenichiro Mogi (Brain Scientist)
⑥	Sep. 13 (Sat)	Biotechnology + Nanotechnology=?	Shinzi Tsuyumu (Professor emeritus at Shizuoka Univ.)
⑦	Sep. 27 (Sat)	The Best Supplier in the World	Koji Ishigaki (The director of Numazu Deep Sea Aquarium)
⑧	Oct. 11 (Sat)	Global Environment and the Future	Michiko Enokido (National Museum of Emerging Science and Innovation Science Communicator)
⑨	Oct. 18 (Sat)	Study SPORTS Scientifically	Dai Tamesue (Representative director of Athlete Society)

※People who need sign language interpreting, please let us know by Fax. (FAX: 055-931-7551)

**We recruit students who take only lecture ③ and ⑤ separately.**

Capacity: 100 people / Fee: 1,000 yen each class

How to apply: By phone by June 13(Fri)

## **Information**~~A Consultation Sponsored by the Board of Education~~

Inquiries: Consultation Center of Youth Education(*Seishonen Kyoiku Center*) ☎ 055-951-3440  
(97 Hachiman-cho)

As one month has passed since a new school term started, children have got used to their new school life. At the same time they may feel anxious because of a big change in their surroundings. If you have any trouble with your children, please consult us.

### **\*What kinds of problems can you consult about?**

It is OK to ask for advice even though you have already been consulting at school or you hesitate to consult at school. Please feel free to ask for counseling at the center if you and your children have a trouble such as delinquency or school refusal. Counselors will help you to solve a problem.

### **\*How to consult**

\* **Interview counseling:** Please make a reservation by phone. (☎ 055-951-3440)

When: weekday, 9:00 ~ 17:00

Where: Consultation Center of Youth Education



\* **Telephone counseling (*Yamabiko* Telephone Counseling)**

You can also consult over the telephone.

Counseling staff provides you advice on your problems. \*Please feel free to call us.

When: weekday, 10:00 ~ 19:00 ☎ 055-951-7330

## **Information**

### **Prepare for Landslide Disasters: June is a Landslide Disaster Prevention Month**

Inquiries: River Maintenance Division ☎ 055-934-4786

Landslide disasters such as mudslides are triggered by heavy rain or earthquakes. Soon we'll have the rainy season, which brings heavy rain. Please be prepared for landslide disasters.

#### **Prepare for Landslide Disasters Regularly**

It is important to gain knowledge of disaster prevention and how to evacuate. It is you that protect yourself from disasters.

#### **1. Check the landslide hazardous areas**

Let's check the landslide and mudslide hazardous areas. You can check the hazardous areas on the prefectural government website. <http://www.pref.shizuoka.jp/kensetsu/ke-350/>



#### **2. Make sure where the shelters are and how to get there**

Let's walk on the evacuation route with your family members.

#### **3. Pay attention to TV and radio news**

Check the broadcast information and think about how to act for yourself.

#### **4. Prepare disaster supplies**

Let's prepare a bag with disaster supplies and keep it near you so that you can bring it with you anytime.

**“*Dosha Saigai Keikai Joho* (heavy rain warning messages)”**

These messages urge you to evacuate in order to protect you from *dosha saigai* (landslide disasters). If there is a growing risk of landslide disasters, the warning is issued in the following ways.

- \*On TV or radio news
- \*In municipal wireless communication system
- \*On the prefectural disaster prevention information website: <http://sipos.shizuoka2.jp/>
- \*the Meteorological Agency: <http://www.jma.go.jp/>



**Information** Report on the Condition of Household Garbage in Numazu



Inquiries: Garbage Control Promotion Division ☎ 055-934-4743



**■The Total Amount of Household Garbage Taken Out**

The total amount of household garbage taken out in Numazu city in the fiscal year 2013 was 61,464 tons, which includes garbage to be burnt, landfill waste, plastic containers and packages, plastic waste for thermal source, and waste to be recycled. This number becomes 859g when converted into the amount of garbage which is taken out by a person in a day and it is below the national or the prefectural average. **About half** of the total weight of “**burnable garbage**” is the weight of **water**, so you can reduce the amount of kitchen garbage greatly by draining off the water from the garbage before taking it out. City government will truly appreciate your further cooperation in reducing the amount of household garbage.

**Thanks to your kind understanding and cooperation, Numazu city has obtained good results of the effort to reduce the amount of the household garbage.**

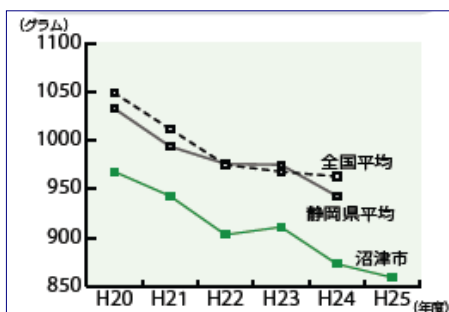
<Amount of Household Garbage Taken Out by a Person in a Day>



(National Average )  
(Shizuoka Prefectural Average )  
(Numazu Municipal Average )

※The amount of the garbage taken out by a person in the fiscal 2013 is the preliminary figure of Numazu city.

**■Analysis of the Composition of Plastic Containers and Packages**

Numazu city recycles plastic containers and packages collected in the city. Chemical composition analysis is conducted every month to check whether the garbage is separated properly, because plastic containers and packages are not able to be recycled if they are dirty or contain foreign substances. In the fiscal 2013, the average rate of plastic containers and packages which are separated properly is 94.0%, but the percentage sometimes fell below 90%. There were also some cases in which **razors or batteries were mixed in** the garbage. If these cases occur frequently, Japan Plastic Containers Recycle Association, which Numazu city commits the garbage to, might refuse to take over the garbage.



## Be an Expert at Separating Plastic Waste ~Easy Way to Do ~

☞ Plastic containers and packages which remain dirty cannot be recycled. First, wash them with water lightly, then, take them out on the Collection Day for Plastic Containers and Packages. When they still remain dirty, take them out on the Collection Day for Garbage to be Burnt.

☞ In addition to plastic spoons or straws provided by convenience stores, writing materials, plastic tapes and others without the sign of plastic  should be taken out as Plastic Waste for Thermal Source (category ③) on the Landfill Waste Collection Day.

---

## Child Raising

### Renewal Application: Grant for the Medical Cost in Single-Parent Family

Applications & Inquiries: Child Support Division (Child Allowance Section) ☎ 055-934-4827

When: June 2 (Mon) ~ 6 (Fri), 9:00 ~ 17:00

Where: Child Support Division (City Hall 1F)

Applicants: Members of fatherless or motherless family whose annual income is exempted from income tax.

※ Since the exemption for dependents was abolished in the latest tax system revision, in the fiscal year 2014 as well as 2013, the audit of applicant's annual income is to be conducted in the way of deeming that the exemption for dependents has been partly applied to the income.

What to bring: Notice letter, Health Insurance Card (of each member of the family), Certificate of the beneficiary of grant for the medical cost in single-parent family (orange colored), *inkan* (seal), Certificate of income and withholding tax for 2013, and others

※ Those who have newly become the applicants for the grant above should ask the Division for details.

### Ohisama Hiroba!

Inquiries: Numazukko Fureai Center ☎ 055-952-8077

Senbon Childraising Support Center ☎ 055-962-7818

Childcare workers will help you and your children play at the *Ohisama Hiroba*.

Applicants: Children and their parents

When	Where	*①class is canceled in case of rain.
① June 8 (Sun) 10:00 ~ 12:00	Hokubu Nursery School (schoolyard)	
② June 16 (Mon) 10:30 ~ 12:00	Ishibashi Plaza (4F Hall)	

※ Come to the site directly on the day wearing the clothes you don't care if it gets dirty.



### Angel Salon (Child Care Support Event)

Inquiries: *Senbon* Childraising Support Center ☎ 055-962-7818

Let's enjoy talking to other parents who raise children!

Applicants: Children under nursery school age and their guardians

Where	When / Time	Inquiries ( ☎ )	
Kadoike junior high school or Kadoike Chiku Center	Wed. 9:30 ~ 11:30 (3 times a month, irregular )	Takemoto-san	055-922-3071
Katahama Chiku Center	1 <sup>st</sup> Fri. 10:00 ~ 12:00 (every 2 months)	Narita-san	055-967-3755
Kanaoka Chiku Center	3 <sup>rd</sup> Tue. 10:00 ~ 11:30	Kochi-san	055-921-2043
Hara Chiku Center	4 <sup>th</sup> Thu. 9:30 ~ 11:30	Kiuchi-san	055-967-5643
Ohira Chiku Center	4 <sup>th</sup> Wed. 10:00 ~ 12:00	Hara-san	055-934-3980
Ashitaka Chiku Center	3 <sup>rd</sup> Fri. 10:00 ~ 12:00	Kawaguchi-san	055-966-7032
Dai-4 Chiku Center	1 <sup>st</sup> or 3 <sup>rd</sup> Tue. 10:00 ~ 11:30	Fukumoto-san	055-932-9240

\*No reservation is required. Please come to the Cultural Center directly on the day.

### Flower Arrangement and Tea Ceremony Classes for Children

Applications and inquiries: Ikenobo Seiryukai ☎ & FAX: 055-962-7233

Inquiries: Cultural Promotion Division ☎ 055-934-4812

When: 10:00 ~ 12:00, once a month from May to March in 2015

Where: Midori Gakuen (Sannodai)

Applicants: Elementary and junior high students / Capacity: 20 students for each class

Fee for materials: Flower Arrangement Class: 1,000 yen for each class

(1,500 yen for December class)

Tea Ceremony Class: 500 yen for each class

How to apply: By phone or FAX ※You can apply for each class. Please ask as for further details.



## **Events**

### The 5<sup>th</sup> Numazu Port BAR

Inquiries: Numazu Port BAR (Numazu Fish Brokers Cooperatives) ☎ 055-962-2882

Tourism & Exchange Division ☎ 055-934-4747

You can enjoy food served by 50 different stores and live jazz

When: May 24(Sat) 15:00 ~ 21:00 / Where: around Numazu Port

Ticket (set of 5 tickets): 3,500 yen (Advance), 4,000 yen (Doors)

\*Now being sold at Numazu Fish Brokers \*One ticket for one BAR menu



### ♪ FUREAI Concert

Inquiries: Cultural Promotion Division ☎ 055-934-4812

When: May 31 (Sat), 14:00 ~ 15:30 / Where: Ooka Chiku Center

Contents: "Green Concert" with the sounds of violin and guitar

Performers: Ms. Yuhara(Violin) Mr. Matsumoto (Guitar), Ms. Ishikawa (Piano)

Capacity: around 80 people \*Please come to the place directly.



### **Numazu Fireflies Festival**

Inquiries: Numazu Fireflies Conservation Study (Otake-san) ☎ 055-931-3691

*Shonen Shizen no Ie* (Youth House in Nature) ☎ 055-922-1746

When: June 7(Sat) and 8(Sun) 18:00 ~ 21:00 (cancelled in case of rain)

Where: *Shonen Shizen no Ie*, *Shibafu Hiroba* (lawn square) ~ *Seseragi no Michi* ~ *Ahiru ga Ike*  
Pond

What to bring: flashlight with red cellophane on

Clothes: long-sleeved shirt, trousers, sneakers

\*Parking lots: East-side of *Shibafu Hiroba*, *Ashitaka* Park



### **Looking at Plants on Mt. Kanuki**

Applications and inquiries: Agriculture and Forestry Division ☎ 055-934-4751

When: June 8 (Sun) 9:30 ~ 13:00 (If it drizzles, it will be held.)

Time & Place to meet: 9:20 at Koryodai on Mt. Kanuki

Applicants: People who are interested in plants on Mt. Kanuki

(Elementary school students have to be accompanied by their guardians.)

Capacity: 25 people (in order of arrival)

Things to bring: drinks, loupe (if you have) Wear comfortable clothes as you can walk on the trail.

How to apply: by phone from 9:00 on May 26 (Mon)

### **The 33<sup>rd</sup> Convention for “My Opinion”**

Inquiries: Lifelong Learning Division (Section for Youth) ☎ 055-934-4871

Junior high school students in the city will express their opinions and share their experiences in their lives with the audience.

When: June 14 (Sat), 13:30 ~ 16:00 / Where: Cultural Center (Small Hall)

※No need for applications beforehand. Please come to the Cultural Center directly on the day.

### **The 31<sup>st</sup> Comic Chart at Numazu Comedy Theater WAHHA**

Inquiries: NPO Corporation *Machizukuri* Center Numazu ☎ 090-8180-7104

Commerce and Industry Promotion Division ☎ 055-934-4748

One-man-show performed by Irifune-tei Senji

When: June 21(Sat) 14:00 ~ (Doors Open: 13:30)

Where: *Numashin* Hall 4F (Numazu Shinyo Kinko Head office) (Otemachi)

Admission fees: 1,600 yen (Advance), 1,800 yen (Doors) \*No admittance for preschool children.

Ticket: Now being sold at *Marusan* Book Store (Nakamise), *Otemachi Kaikan*, Numazu Chamber of Commerce

### **The 17<sup>th</sup> KOGA Melody Numazu Music Festival**

Applications & inquiries: Cultural Center ☎ 055-932-6111

Inquiries: Cultural Promotion Division ☎ 055-934-4812

When: Sep. 6(Sat) 13:30 ~ / Where: Cultural Center Big Hall

Admission fees: 1,000 yen (All seats are to be reserved.) / Free for junior high school aged and under (Each needs a ticket for a free seat.)

Ticket: from June 6(Fri) at Ticket Corner in Cultural Center and other ticket agencies

### **Recruitment of the contestants**

15 contestants are selected by the preliminary review.

Application fee: 1,000 yen for each song

How to apply: Fill out the application form available at Cultural Center or Cultural Promotion Division (City Hall 7F), and send it by mail or bring it directly to the Cultural Center. Please enclose Koga Masao's melody sung by the applicant, recorded on a cassette tape, MD or CD (the 1<sup>st</sup> and 2<sup>nd</sup> verses for each song), and also the application fee.

Application period: June 5(Thu) ~ July 21(Holiday) <No later than July 21>

### **Recruitment of the choir members**

Participants: anyone (Children underage need parental consent.)

Capacity: about 100 persons

How to apply: Apply directly or by phone to Cultural Center by July 10(Thu).

## **Events in Cultural Center**

Inquiries: Cultural Center ☎ 055-932-6111

Inquiries: Cultural Promotion Division ☎ 055-934-4812

Tickets are available at Ticket Corner in Cultural Center or ticket agencies after May 23(Fri).

<b><u>Taniken's Family Concert</u></b> This is a family concert produced by Kenichiro Tanimoto, who is famous for his role as Kessaku on TV program "Fukku Bukku Rou." When: Aug. 23 (Sat), 11:00 ~ (Doors Open: 10:30) Where: Big Hall Admission: an adult =1,500 yen, a high school student or younger = 500 yen *No reserved seats *Children under 3 are free of charge.	<b><u>"THE NEWSPAPER" in Numazu</u></b> This is a comedy stage based on worldwide news.  When: Aug. 23 (Sat), 16:00 ~ (Doors Open: 15:30) Where: Big Hall Admission: 3,500 yen (all reserved seats)
--	---

## **Lectures / Classes**

### **Economical Driving Class**

Applications & inquiries: Environmental Policy Division ☎ 055-934-4741

JAF trainer teaches you to improve fuel economy by 40%.

When: June 14(Sat) 13:00 ~ 17:00

Where: *Tobu Unten Menkyo* (Driver's License) Center (Ashitaka)

Applicants: people who have driver's license

Capacity: 5 people (decided by drawing in case of too many applicants)

What to bring: writing materials

How to apply: by phone by June 4(Wed)

### Early Summer Gardening Class

Applications & inquiries: Park & Tree Planning Division ☎ 055-934-4796

〒410-8601 Numazu City Hall

Beginners can enjoy making a container garden.

When: June 12(Thu), 13:30 ~ 15:00

Where: Senbon Plaza (Multipurpose Hall)

Applicants: people living in Numazu

Capacity: 35 people (decided by drawing in case of too many applicants)

Fee: 2,000 yen (for materials)

What to bring: thin plastic gloves, gardening scissors

How to apply: Send *ofuku hagaki* (a double postcard) mentioning your name, address, phone number and “Early Gardening Class”. One postcard for one application

Deadline: no later than May 30(Fri)



### Tea Ceremony and Incense Ceremony Classes

Applications & inquiries: Numazu Imperial Villa Park East Annex ☎ 055-931-2233

Inquiries: Park & Tree Planning Division ☎ 055-934-4795

	Classes	Duration (10 times in all)
①	Tea ceremony (Beginners)	Once a month during June 7 ~ Mar. 14, 2015
②	Tea ceremony (Intermediate)	Once a month during June 8 ~ Mar. 8, 2015
③	Incense ceremony	Once a month during June 17 ~ Mar. 17, 2015

Time: ① morning class: 10:00 ~ 12:00 / afternoon class: 14:00 ~ 16:00

② 13:00 ~ 15:00

③ 14:00 ~ 16:00

\*You'll have a schedule on the first day.

Where: Numazu Imperial Villa Park East Annex

Instructors: ① *Tokai Ryu* (school), Tokaian Ryuko

② *Tokai Ryu* (school), Fujita Shinryu

③ *Shino Ryu* (school), Takano Kimiko

Applicants: junior high school aged and over

Capacity: ①② 30 people each ③25 people (in order of arrival)

Fees: ①② 15,000 yen, ③20,000 yen (including tea)

How to apply: by phone from May 22(Thu) 9:00

### Recruitment



### The 44<sup>th</sup> Chrysanthemum Exhibition at Imperial Villa Park

Inquiries: Tourism & Exchange Division ☎ 055-934-4747

Kinds: *Sanpachi-gumi* (*Atsumono*, *Kudamono*), etc.

When: Nov. 3(Holiday) ~ 16(Sun)

\*Details will be announced in September.

## Information

### Night Counter for Consultation of Water Charge

Inquiries: Water and Sewage Service Division ☎ 055-934-4853

When: until 20:00 on May 27 (Tue) and June 10(Tue)

Where: Water and Sewage Service Division (City Hall 1F)

### Replacement of Water Meter

Inquiries: Water and Sewage Service Division ☎ 055-934-4853

The water traders delegated by Numazu City will replace the water meter before it expires. You will need the replacement, if you get a notice.

When	Where ( <i>Chiku</i> )	
May 21(Wed) ~ June 13(Fri)	Ekinan, Senbon, Kanuki	
June 20(Fri) ~ July 11(Fri)	Ekikita, Ooka	
July 22(Tue) ~ Aug. 12(Tue)	Ganyudo, Shizuura	
Aug. 20(Wed) ~ Sep. 12(Fri)	Katahama, Hara(except for Hara Danchi)	
Sep. 22(Mon) ~ Oct. 15(Wed)	Ukishima, Hara Danchi, Ashitaka, Ohira, Uchiura, Nishiura, Heda	
Oct. 20(Mon) ~ Nov. 14(Fri)	Kanaoka, Ashitaka	

### Serizawa Kojiro Memorial Museum is Closed in Early June

Inquiries: Serizawa Kojiro Memorial Museum ☎ 055-932-0255

The museum is closed for changing exhibitions during the period.

When: June 1 (Sun) ~ 14 (Sat)



## Azul Claro Information

Let's go to the stadium and cheer the team!

When	Opponent (stadium)
May 24 (Sat), 13:00	MIO Biwako Shiga (Ashitaka)
June 8 (Sun), 13:00	Yokokawa Musashino FC (Susono)

Ranking (all 14 teams ・ all 13 games / as of Apr. 27)

ranking	team	win	draw	lost	point
1	Honda FC	6	1	0	19
2	Sony Sendai FC	5	1	1	16
3	Kagoshima United FC	5	1	1	16
11	Azul Claro Numazu	1	2	4	5

\*You can see the brand new information on the website.

<http://www.azul-claro.jp/>