

Flute 1

沼津市歌

吹奏楽 (フレキシブル)

高橋 清 作詞
中田喜直 作曲
川口 三郎 編曲

Moderately Slow ♩ = 80 ca.

6

Allegro moderato ♩ = 96 ca.

11

Play

16

26

32

37

mf *f* *mp* *mf* *f* *mf* *mf* *cresc.* *mf* *mf* *cresc.* *ff*

A **B** **C** **D**

2nd, 4th time only

1.3.

D.S.

Oboe 1

沼津市歌

吹奏楽 (フレキシブル)

高橋 清 作詞
中田喜直 作曲
川口 三郎 編曲

Moderately Slow ♩ = 80 ca.

accel.

Allegro moderato ♩ = 96 ca.

Clarinet in E \flat 1

沼津市歌

吹奏楽 (フレキシブル)

高橋 清 作詞
中田喜直 作曲
川口三郎 編曲

Moderately Slow $\text{♩} = 80$ ca.

mf *f* *mp* *accel.*

mf *f* *mf* *f*

2nd, 4th time only

mf *f* *Play*

mf *cresc.* *mf* *tr*

f *mf* *1.3.*

mp *mf* *D.S.*

f *mf* *cresc.*

ff *mf* *5*

Clarinet in B \flat
Soprano Sax. 1

沼津市歌

吹奏楽 (フレキシブル)

高橋 清 作詞
中田喜直 作曲
川口 三郎 編曲

Moderately Slow $\text{♩} = 80$ ca.

Allegro moderato $\text{♩} = 96$ ca.

Alto Sax 1

沼津市歌

吹奏楽 (フレキシブル)

高橋 清 作詞
中田喜直 作曲
川口 三郎 編曲

Moderately Slow ♩ = 80 ca.

mf *f* *mp* *accel.*

Allegro moderato ♩ = 96 ca.

mf

Play

mf *cresc.* *mf*

f *mf*

mp *mf*

f *mf* *cresc.*

ff

Clarinet in B \flat 2

沼津市歌

吹奏楽 (フレキシブル)

高橋 清 作詞
中田喜直 作曲
川口 三郎 編曲

Moderately Slow $\text{♩} = 80$ ca.

mf *f* *mp* *accel.*

Allegro moderato $\text{♩} = 96$ ca.

f *mf* **A**

B *cresc.* *f* **C**

1.3. *mf* **2.** *tr* *mp*

D *mf* *D.S.*

32 *f*

mf *cresc.* *ff*

Alto Sax 2

沼津市歌

吹奏楽 (フレキシブル)

高橋 清 作詞
中田 喜直 作曲
川口 三郎 編曲

Moderately Slow ♩ = 80 ca.

Allegro moderato ♩ = 96 ca.

Tenor Sax 2

沼津市歌

吹奏楽 (フレキシブル)

高橋 清 作詞
中田喜直 作曲
川口 三郎 編曲

Moderately Slow ♩ = 80 ca.

Allegro moderato ♩ = 96 ca.

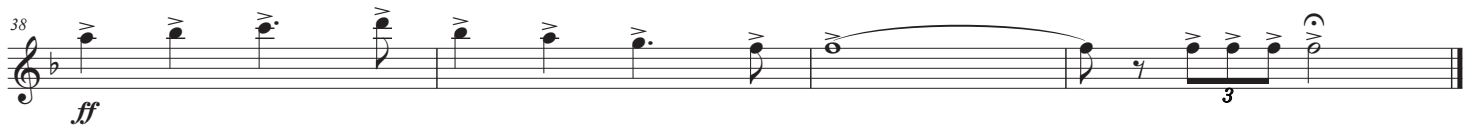
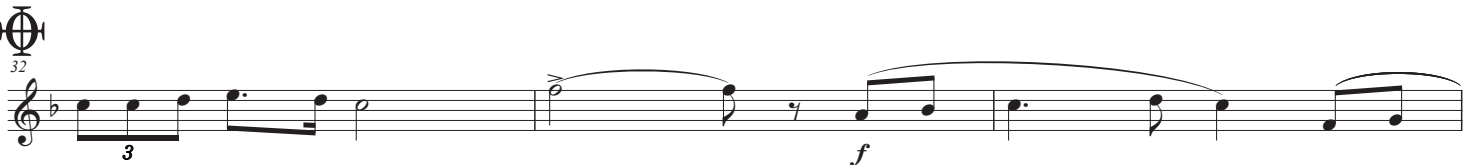
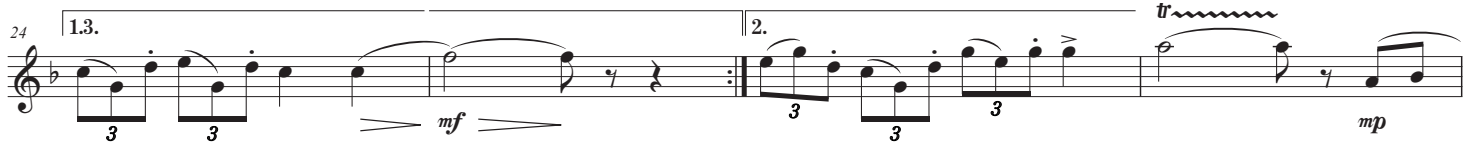
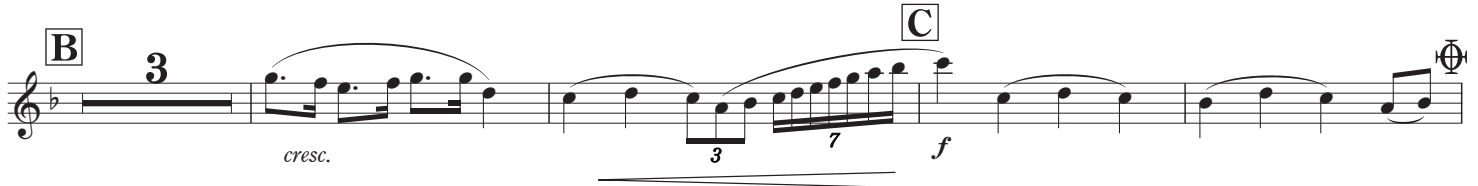

Oboe 3

沼津市歌

吹奏楽 (フレキシブル)

高橋 清 作詞
中田喜直 作曲
川口 三郎 編曲

Moderately Slow ♩ = 80 ca.

Allegro moderato ♩ = 96 ca.

Clarinet in B \flat 3

沼津市歌

吹奏楽 (フレキシブル)

高橋 清 作詞
中田喜直 作曲
川口 三郎 編曲

Moderately Slow $\text{♩} = 80$ ca.

Allegro moderato $\text{♩} = 96$ ca.

Alto Sax
Alto Clarinet 3

沼津市歌

吹奏楽 (フレキシブル)

高橋 清 作詞
中田喜直 作曲
川口 三郎 編曲

Moderately Slow ♩ = 80 ca.

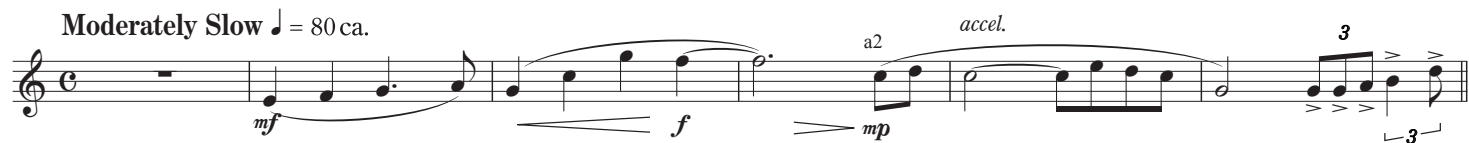

mf *f* *mp* *acc.* 3

Allegro moderato ♩ = 96 ca.

A 2nd, 4th time only

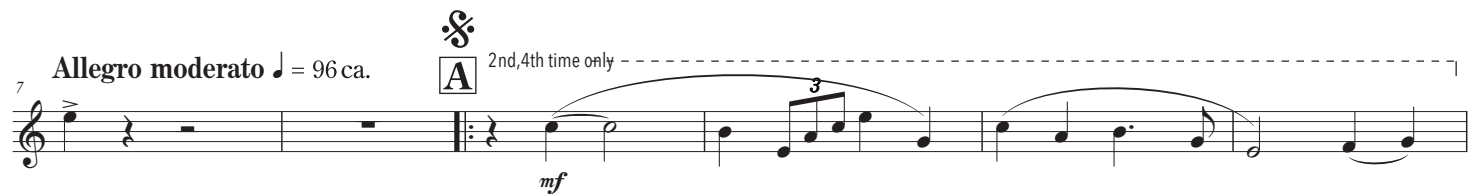

mf 3

13

B *mf*

18

cresc. 3 7 *f*

23

1.3. 2. *mf* 3 3 *mp*

D

mf

32

mf

35

mf *cresc.* 3 3 3 3

38

ff 5 *tr* *tr* 3

Tenor Sax 3

沼津市歌

吹奏楽 (フレキシブル)

高橋 清 作詞
中田喜直 作曲
川口 三郎 編曲

Moderately Slow ♩ = 80 ca.

Allegro moderato ♩ = 96 ca.

2nd, 4th time only

B

C

1. 3.

D

Alto Sax
Alto Clarinet 4

沼津市歌

吹奏楽 (フレキシブル)

高橋 清 作詞
中田喜直 作曲
川口 三郎 編曲

Moderately Slow ♩ = 80 ca.

mf *f* *mp* *accel.*

Allegro moderato ♩ = 96 ca.

7

f *mf* *mp* **A**

12

B

mp

21

f marc.

24

1.3. *mf* 2.

D

27

mp *mf* D.S.

32

mf

35

mf *cresc.*

38

ff

Tenor Sax 4

沼津市歌

吹奏楽 (フレキシブル)

高橋 清 作詞
中田 喜直 作曲
川口 三郎 編曲

Moderately Slow ♩ = 80 ca.

Allegro moderato ♩ = 96 ca.

Trumpet in B \flat 4

沼津市歌

吹奏楽 (フレキシブル)

高橋 清 作詞
中田喜直 作曲
川口 三郎 編曲

Moderately Slow $\text{♩} = 80$ ca.

Allegro moderato $\text{♩} = 96$ ca.

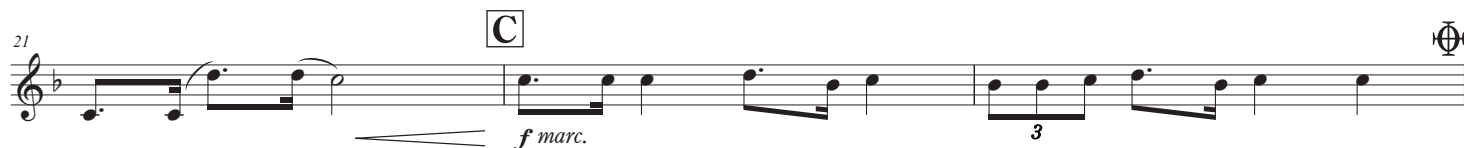

Horn in F 4

沼津市歌

吹奏楽 (フレキシブル)

高橋 清 作詞
中田喜直 作曲
川口三郎 編曲

Moderately Slow ♩ = 80 ca. *accel.*

mf *f* *mp*

7 *Allegro moderato* ♩ = 96 ca. **A**

f *mf* *mp*

12

B

mp

21 **C**

f marc.

24 1.3. 3 2. 3

mf *mp*

D

mf D.S.

32 3 3 3

mf *mf* *cresc.*

37 3 3

ff

Alto Sax
Alto Clarinet 5

沼津市歌

吹奏楽 (フレキシブル)

高橋 清 作詞
中田喜直 作曲
川口 三郎 編曲

Moderately Slow ♩ = 80 ca.

mf f mf

accel.

Allegro moderato ♩ = 96 ca.

f mp mp

cresc.

mp cresc.

f marc. mf

mp mf D.S.

mf

f ff

Bass Clarinet
Tenor Saxophone 5

沼津市歌

吹奏楽 (フレキシブル)

高橋 清 作詞
中田喜直 作曲
川口 三郎 編曲

Moderately Slow ♩ = 80 ca.

Allegro moderato ♩ = 96 ca.

Trumpet in B \flat 5

沼津市歌

吹奏楽 (フレキシブル)

高橋 清 作詞
中田喜直 作曲
川口 三郎 編曲

Moderately Slow $\text{♩} = 80$ ca.

Allegro moderato $\text{♩} = 96$ ca.

Horn in F 5

沼津市歌

吹奏楽 (フレキシブル)

高橋 清 作詞
中田喜直 作曲
川口 三郎 編曲

Moderately Slow ♩ = 80 ca.

accel.

Allegro moderato ♩ = 96 ca.

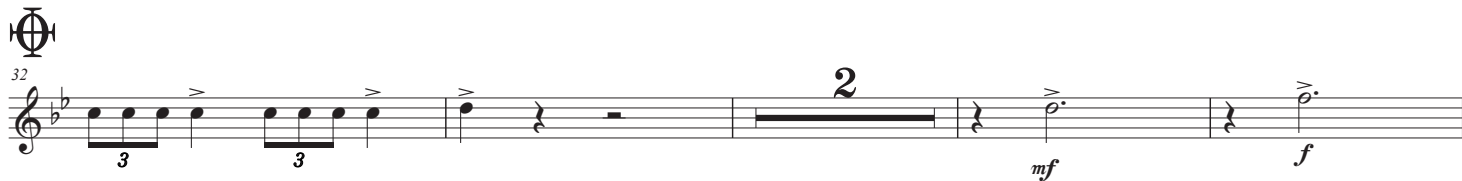
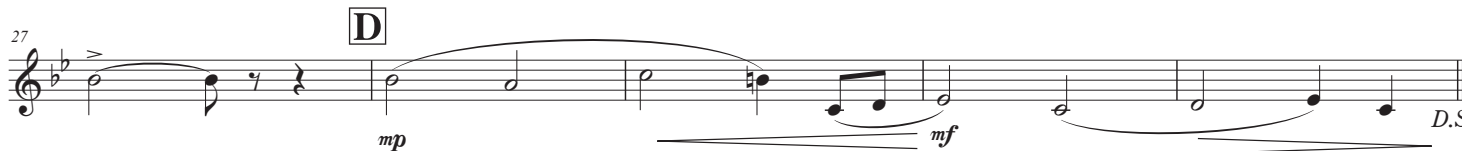
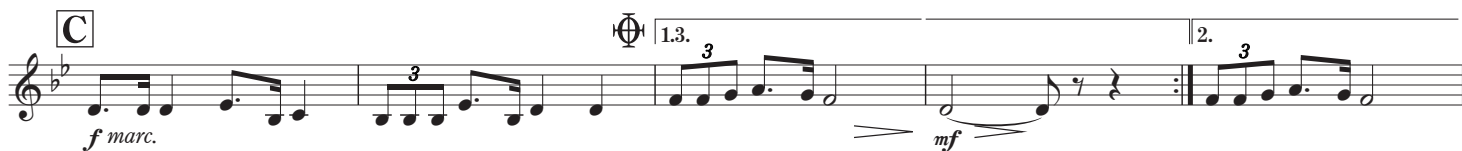

Trombone Euphonium 5

沼津市歌

吹奏楽 (フレキシブル)

高橋 清 作詞
中田喜直 作曲
川口 三郎 編曲

Moderately Slow ♩ = 80 ca.

mf *f* *mf* *accel.*

Allegro moderato ♩ = 96 ca.

f *mp* *mp*

mp *cresc.*

f marc. *mf*

mp *mf* *D.S.*

mf *f*

ff

Bassoon Euphonium 6

沼津市歌

吹奏楽 (フレキシブル)

高橋 清 作詞
中田喜直 作曲
川口 三郎 編曲

Moderately Slow ♩ = 80 ca.

2

f *mp*

accel.

Allegro moderato ♩ = 96 ca.

7

A

mf *mf*

14

B

3

mp cresc. *mf*

C

3

1.3.

2.

3

3

f marc. *mf*

27

D

mp

mf

D.S.

mp *mf*

D.S.

32

3

mf

38

ff

3

ff

Bass Clarinet 6

沼津市歌

吹奏楽 (フレキシブル)

高橋 清 作詞
中田喜直 作曲
川口 三郎 編曲

Moderately Slow ♩ = 80 ca.

2

f *mp* *accel.*

Allegro moderato ♩ = 96 ca.

7

A

mf *mf*

14

B

3

mp cresc. *mf*

C

13.

2.

f marc. *mf*

27

D

D.S.

mp *mf* D.S.

32

3

mf

38

ff

ff

Baritone Sax 6

沼津市歌

吹奏楽 (フレキシブル)

高橋 清 作詞
中田喜直 作曲
川口三郎 編曲

Moderately Slow ♩ = 80 ca.

2

f *mp* *accel.*

Allegro moderato ♩ = 96 ca.

7

mf *mf*

A

14

B 3

mp cresc. *mf*

C

f marc. *mf*

1.3. 2.

27

D

mp *mf* D.S.

32

3

mf

38

ff

3

Trombone 6

沼津市歌

吹奏楽 (フレキシブル)

高橋 清 作詞
中田喜直 作曲
川口 三郎 編曲

Moderately Slow ♩ = 80 ca.

2

f *mp* *accel.*

Allegro moderato ♩ = 96 ca.

7

A

mf *mf*

14

B

3

mp cresc. *mf*

C

3

1.3.

2.

f marc. *mf*

27

D

mp

mf

D.S.

mp *mf* D.S.

32

3

mf

38

ff

3

ff

Bassoon 7

沼津市歌

吹奏楽 (フレキシブル)

高橋 清 作詞
中田喜直 作曲
川口 三郎 編曲

Moderately Slow ♩ = 80 ca.

Allegro moderato ♩ = 96 ca.

Bass Clarinet 7

沼津市歌

吹奏楽 (フレキシブル)

高橋 清 作詞
中田喜直 作曲
川口 三郎 編曲

Moderately Slow ♩ = 80 ca.

accel.

Allegro moderato ♩ = 96 ca.

A

B

C

1.3.

D

Baritone Sax 7

沼津市歌

吹奏楽 (フレキシブル)

高橋 清 作詞
中田喜直 作曲
川口 三郎 編曲

Moderately Slow ♩ = 80 ca.

Allegro moderato ♩ = 96 ca.

Tuba 7

沼津市歌

吹奏楽 (フレキシブル)

高橋清 作詞
中田喜直 作曲
川口三郎 編曲

Moderately Slow ♩ = 80 ca.

2

f *mp* *accel.*

7

A

Allegro moderato ♩ = 96 ca.

2

f *mp*

14

B

mp *leggiero*

19

C

f

24

1.3. 2.

D

3

mf *f* *D.S.*

32

4

ff

40

f

Contrabass 7

沼津市歌

吹奏楽 (フレキシブル)

高橋 清 作詞
中田喜直 作曲
川口 三郎 編曲

Moderately Slow ♩ = 80 ca.

Allegro moderato ♩ = 96 ca.

Percussion 1

沼津市歌

吹奏楽 (フレキシブル)

高橋 清 作詞
中田 喜直 作曲
川口 三郎 編曲

Moderately Slow ♩ = 80 ca.

Allegro moderato ♩ = 96 ca.

Percussion 2

沼津市歌

吹奏楽 (フレキシブル)

高橋 清 作詞
中田 喜直 作曲
川口 三郎 編曲

Moderately Slow ♩ = 80 ca.

Allegro moderato ♩ = 96 ca.

Sus.Cym.

p *mf*

4

Sus.Cym.

mp *f*

A 8 B 4 C

23

1.3. Glock. *mf*

26

D *mp* *mf* D.S.

32

mp *f*

2

37

mp *f* Glock. *f*

Timpani

沼津市歌

吹奏楽 (フレキシブル)

高橋 清 作詞
中田 喜直 作曲
川口 三郎 編曲

Moderately Slow ♩ = 80 ca.

accel.

Allegro moderato ♩ = 96 ca.

A

6

B

4